

EXISTING
GROUND FLOOR PLAN
Gross Internal Area (inc. internal walls and staircase) = 32.5m²

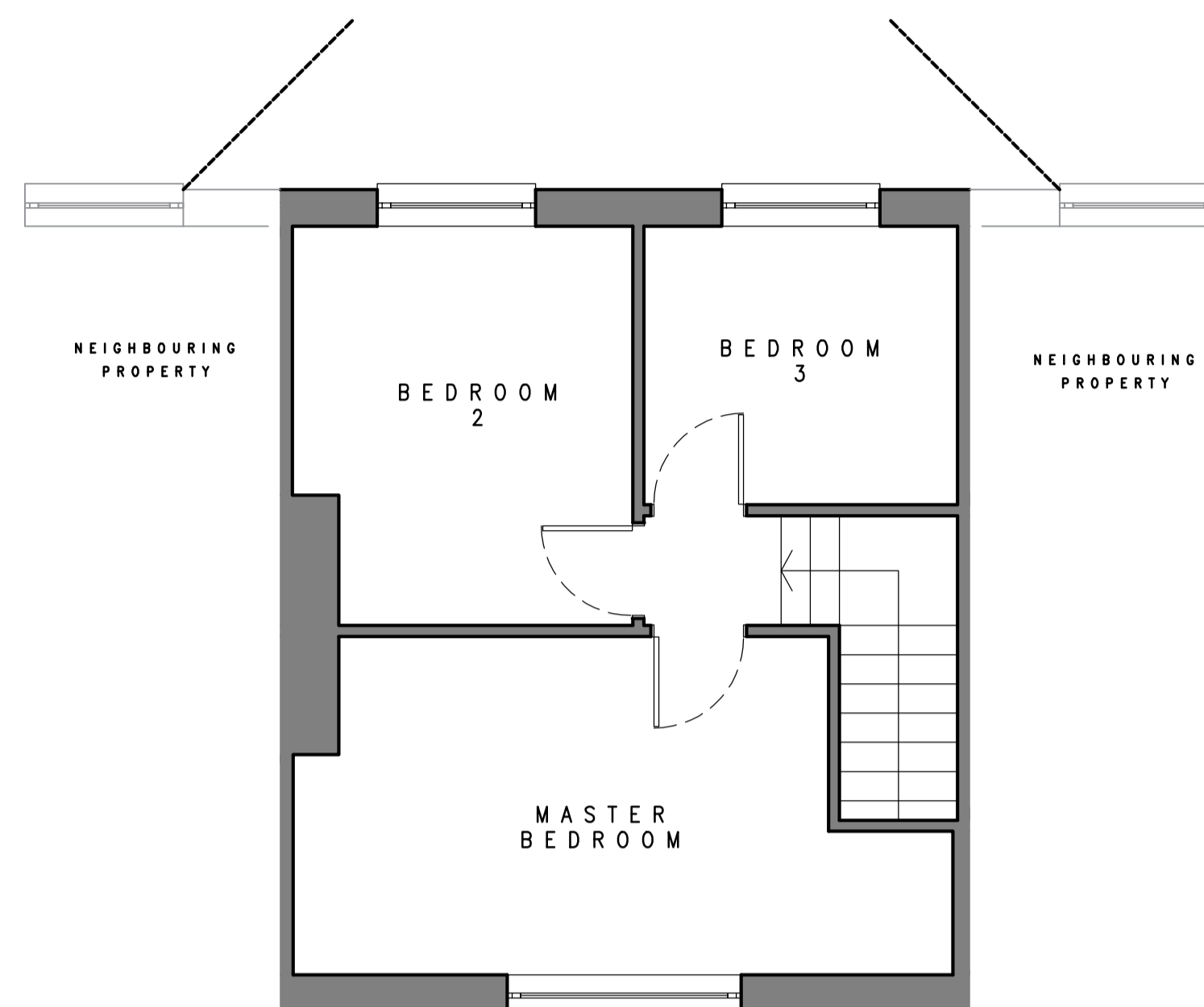

EXISTING
FIRST FLOOR PLAN
Gross Internal Area (inc. internal walls and mid landing) = 30.9m²

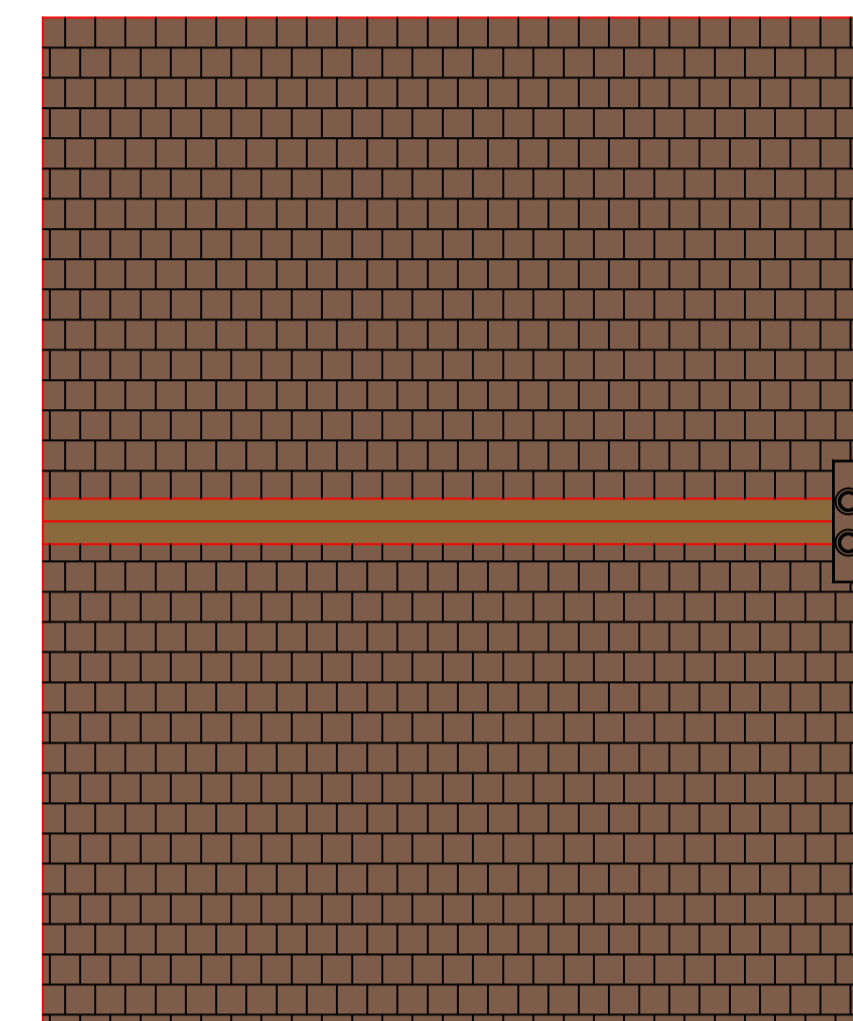

PROPOSED
ROOF PLAN

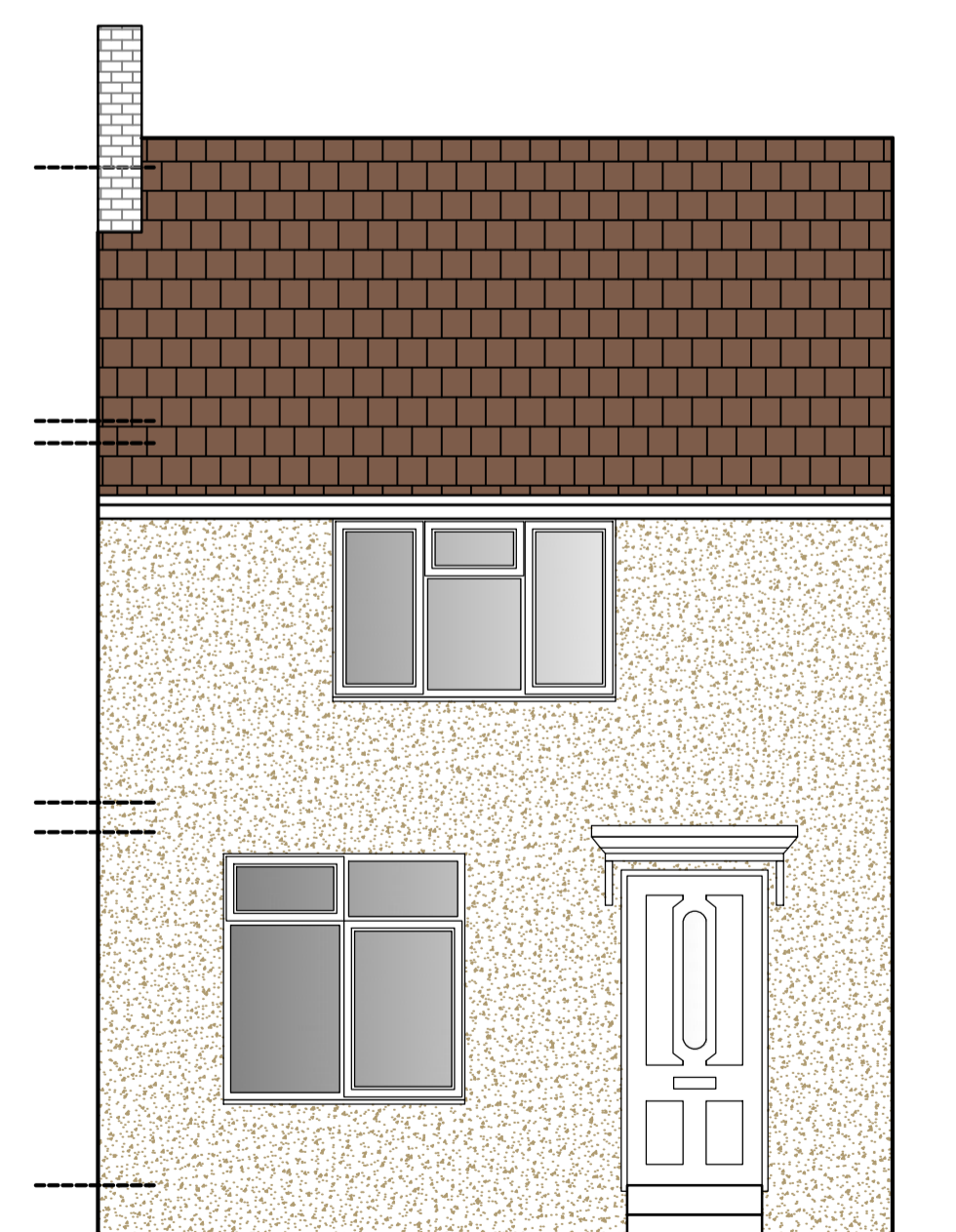
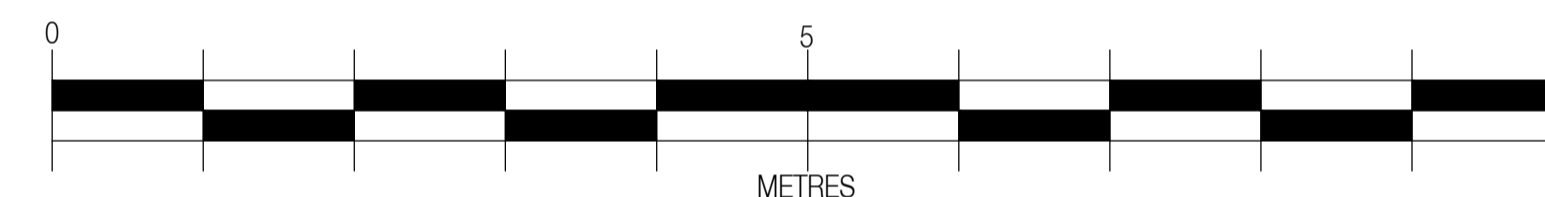
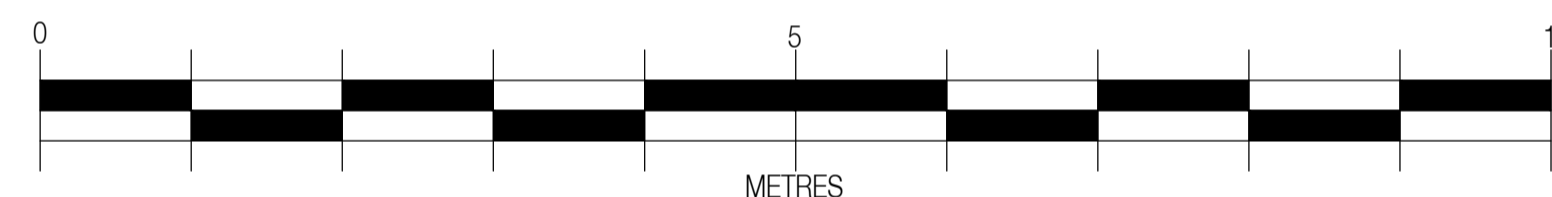
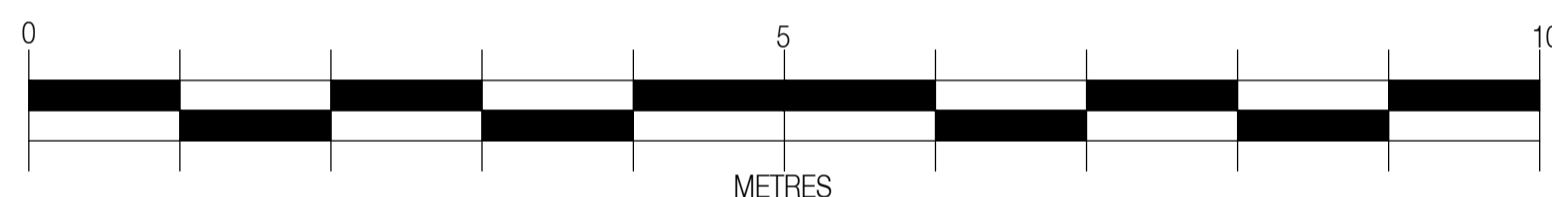

EXISTING
FRONT ELEVATION

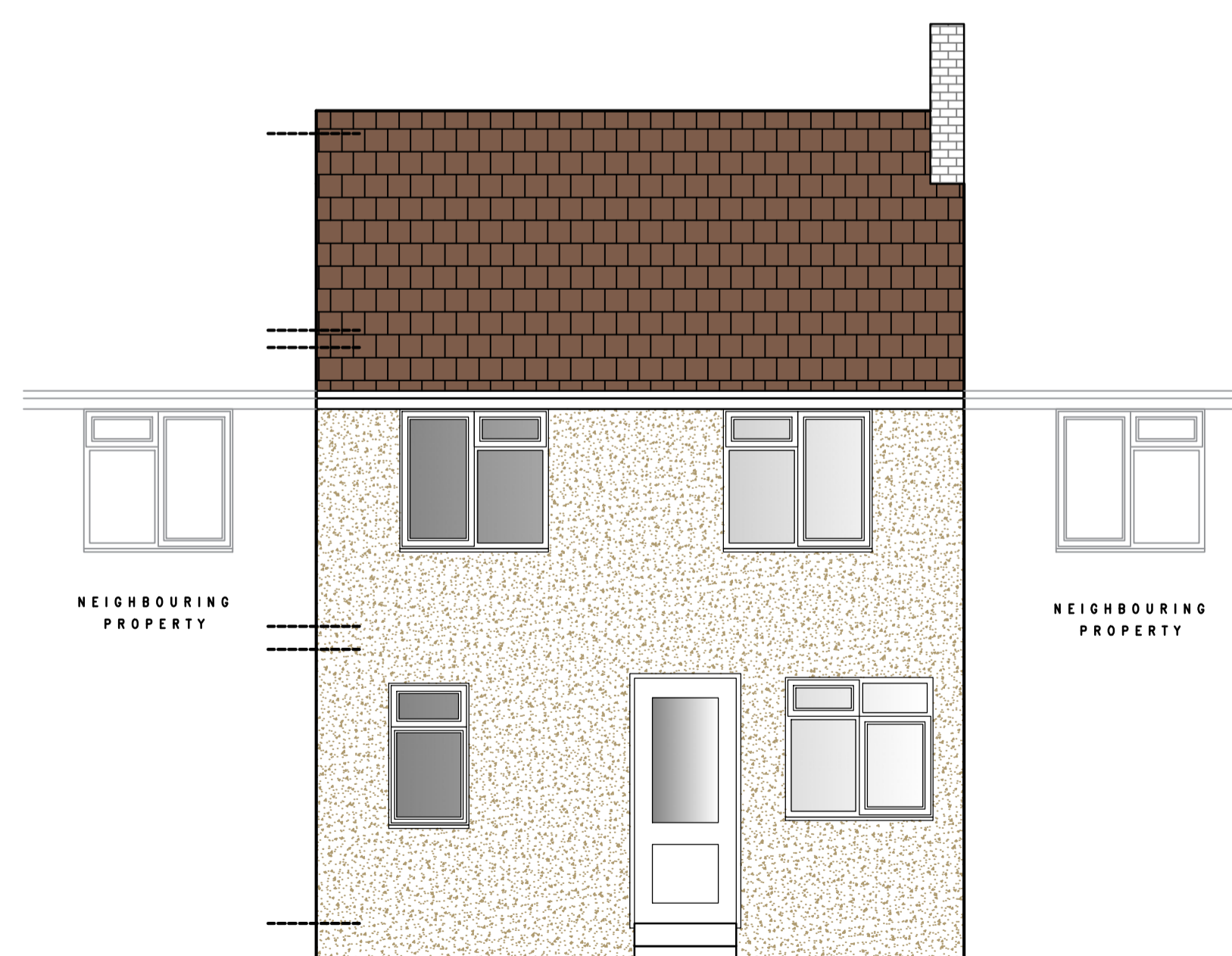

EXISTING
REAR ELEVATION

INFORMATION

00	11.03.21	ISSUED FOR INFORMATION	ADB	ADC
REV. #	DATE	DETAILS	DRAWN BY: CHECKED BY:	
CLIENT: MR & MRS SMITH				
PROJECT: 51 TURNAGE ROAD DAGENHAM RM8 1QT				
DRAWING TITLE: EXISTING GROUND, FIRST FLOOR GA, ROOF PLAN AND ELEVATIONS				
SKK DESIGN PROJECT #	DRAWING #	STATUS	REVISION	
SKK3317-001	I	00		
SCALE:	PAPER SIZE:	DATE:	DRAWN BY:	CHECKED BY:
1:50	A1	11.03.21	ADB	ADC