

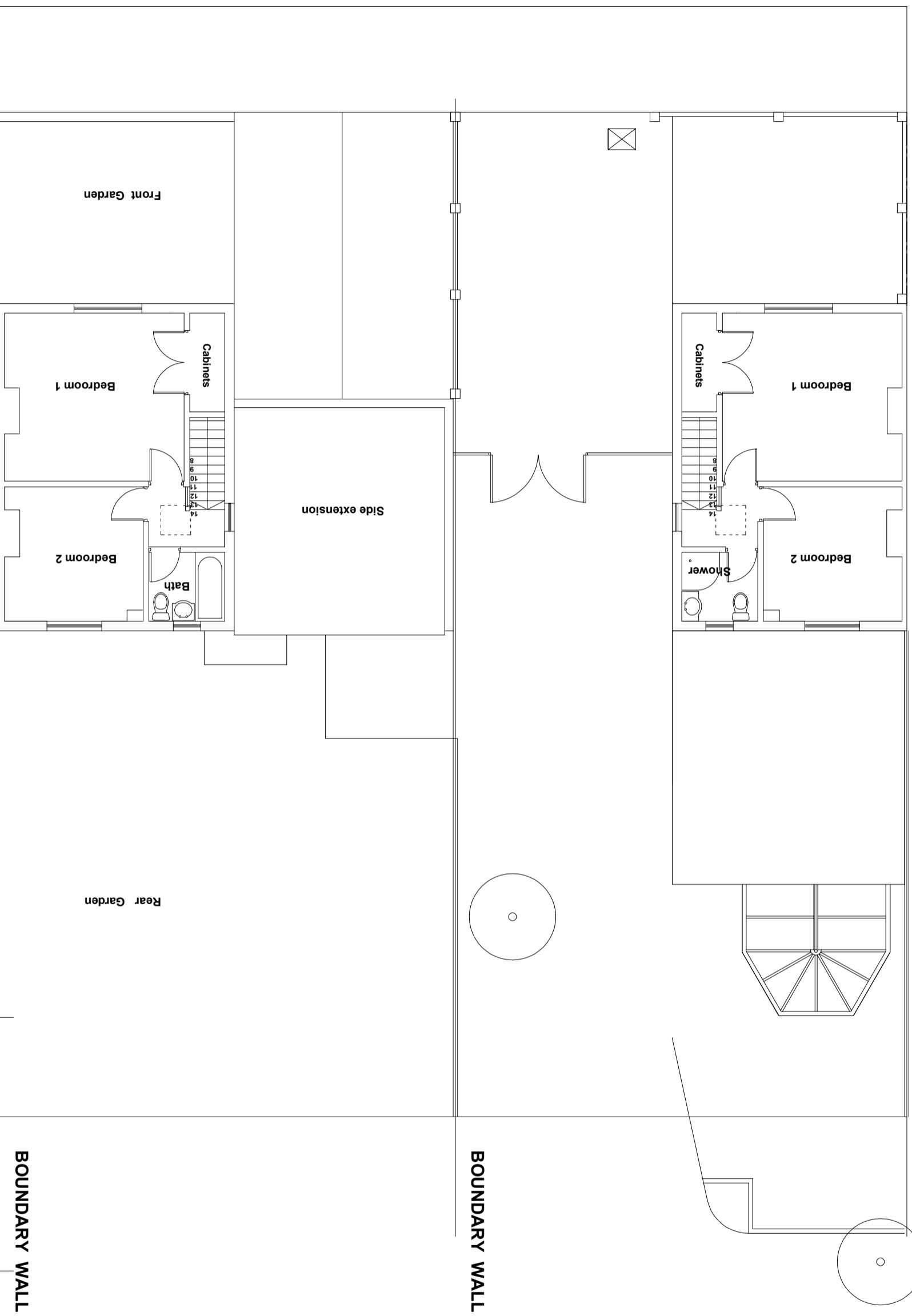

147 Ivyhouse Road
EXISTING FIRST FLOOR PLAN

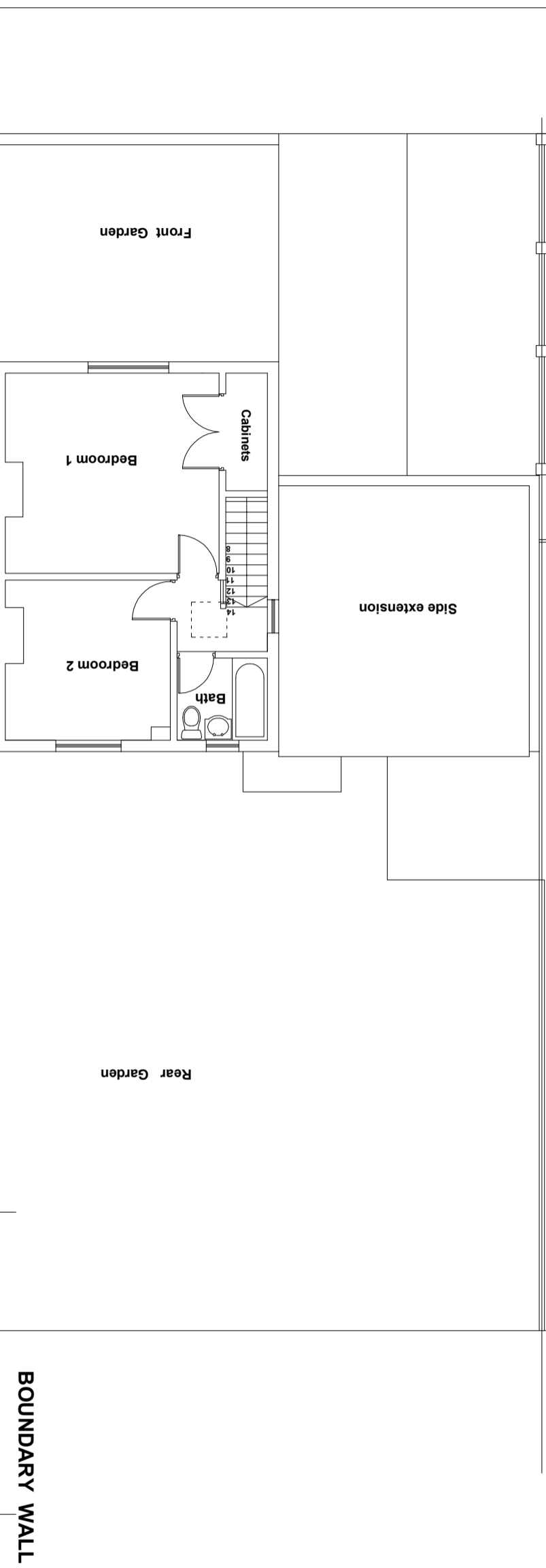

149 Ivyhouse Road
EXISTING FIRST FLOOR PLAN



FOR PLANNING

Rev.No.	Revision	Date
 KTICIC Architects Plots and Interior Designers Almond Court, Wodehouse Lane North, Chobwell Heath, Romford, RM6 6BH, Essex, UK Mob: 0778 224 1578 Email: mail@kticic.com Web: www.kticic.com		

Job Title	147 IVY HOUSE ROAD DAGENHAM
Client	ARVYDAS BALCANNIUS

Drawing Title	Existing First Floor Plan
Scale	1:50
Date	JUN2016
Checked	GK
Drawn	GK
Dwg No.	CD4/008BR
Rev.	0A3

SCALE: 1/100

Propose Ground Floor Plan