

KEY:
 - - - CURRENT ECOWORLD SITE BOUNDARY
 - - - PROPOSED HIGHWAY BOUNDARY
 - - - HIGHWAY WORKS BY WESTON HOMES
 - - - HIGHWAY WORKS BY ECOWORLD

Notes

1. ALL DIMENSIONS ARE IN MILLIMETRES AND LEVELS IN METRES.
2. THIS DRAWING TO BE READ IN CONJUNCTION WITH RELEVANT ARCHITECT'S AND ENGINEER'S DRAWINGS AND SPECIFICATIONS.
3. THIS DRAWING HAS BEEN PRODUCED ELECTRONICALLY AND MAY HAVE BEEN PHOTO REDUCED OR ENLARGED WHEN COPIED. HENCE, DO NOT RELY ON ANY SCALES QUOTED. WORK ONLY TO FIGURED DIMENSIONS (DO NOT SCALE). ALL DIMENSIONS TO BE CHECKED ON SITE. ANY ERRORS OR OMISSIONS TO BE REPORTED TO THE ENGINEER IMMEDIATELY.

- PHASE 1
- PHASE 2
- PHASE 3
- PHASE 4
- PHASE 5
- PHASE 6

C.D.M.	
SIGNIFICANT RISKS AND HAZARDS: EXISTING SERVICES ON SITE IN VICINITY OF PROPOSED DRAINAGE.	
KEY DESIGN DECISIONS TO REDUCE OR ELIMINATE HAZARDS: IDENTIFY EXISTING SERVICES PRIOR TO CONSTRUCTION & TAKE APPROPRIATE MEASURES	
THIS DRAWING IS BASED ON THE FOLLOWING FILES ARCHITECTURAL: 64A00058-MDS-CD-GF-DR-A-33-0000-C2 (17/05/19) LANDSCAPE: LN00570 - BARKING WHARF WIP LEVELS 190819	

POS	Date	MDL	Details
P05	02.10.20	MDL	LAYOUT REVISED TO SUIT LATEST DESIGN DEVELOPMENT
P04	28.08.20	EB	LAYOUT REVISED TO SUIT LATEST DESIGN DEVELOPMENT
P03	10.12.19	MDL	NOTES REVISED AS REQUESTED BY TRAFFIC CONSULTED WHERE CLOUDED
P02	22.08.19	WA	REVISED TO LATEST DESIGN DEVELOPMENT
W1	10.10.19	MDL	ISSUED AS WORK IN PROGRESS
P01	22.08.19	WA	FIRST ISSUE

Client: **ECOWORLD INTERNATIONAL**
 CREATING TOMORROW & BEYOND

Project: **BARKING WHARF**

Title: **S278/S38 EXTENT**

WALSH
 Structural and Civil Engineers
 32 Lafone Street
 London
 SE1 3JX
 t: +44(0)20 7059 6800
 e: london@walsh.co.uk
 walsh.co.uk

Status: **PRELIMINARY**

Drawn	WA	A1 Scale	1:200
Date	20.08.19	Emp.	WA
File Ref.	4235	Chk.	KM
		App'd.	

Drawing No.	64A00058-WAL-XX-GF-DR-D-12-6200	Rev.	P05
-------------	---------------------------------	------	-----

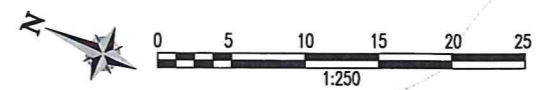

I:\2019\12\17\Walsh\Projects\64A00058-WAL-XX-GF-DR-D-12-6200_P05.dwg 07/10/20 14:51