

SIDE ELEVATION EXISTING

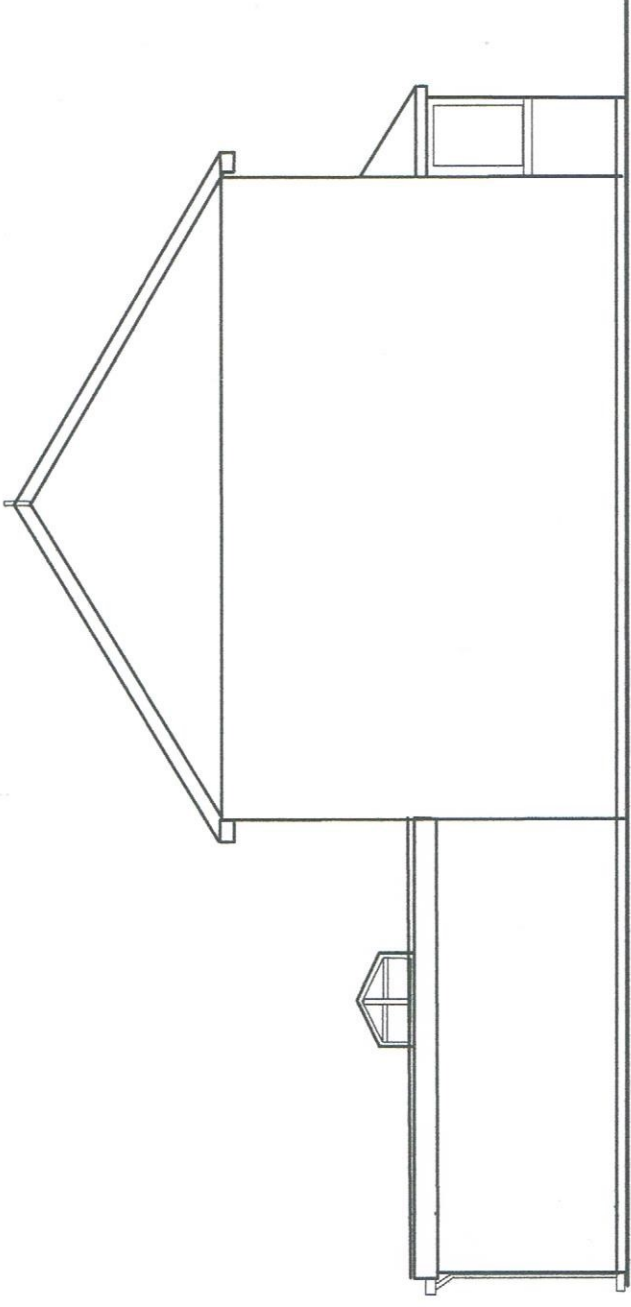

SIDE ELEVATION PROPOSED

SEHMI ASSOCIATES LIMITED
project:
REAR SINGLE STOREY EXTENSION UNDER
PERMITTED ALLOWANCE TO
29 DEREHAM ROAD, BARKING, IG11 9EZ.
SCALE: 1:100 A3 DATE: 10-09-2020